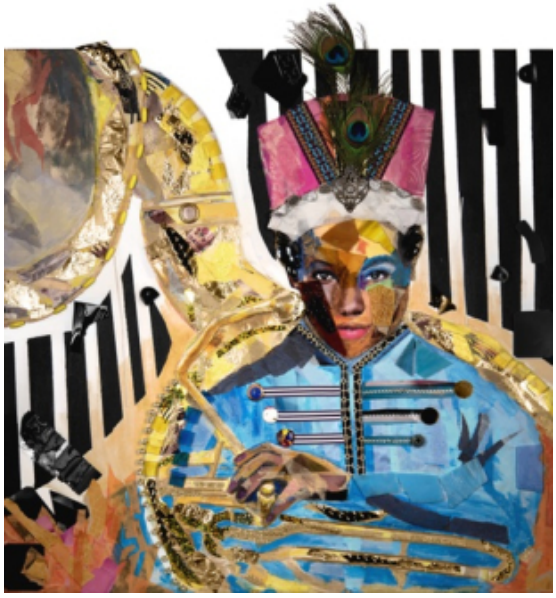

Tracy Poindexter-Canton, *133762*
"I Bring Something Different, Yet Vital"



Mimi Payne, *132915*
"Red Umbrella"



Kyle Goderwis, *132736*
"Fluid Forms 14"



Renee Staeck, *132231*
"Untitled Series no. 2"

Copyright 2026 Grand Image, Ltd.



Victoria Neiman, *134059*
"Woven Strokes 4"



Melanie Amaral, *133804*
"In the Clearing"



Kelsey Bumsted, *133848*
"PNW Waterfall"



Tracy Poindexter-Canton, *133763*
"Keys & Wings"

Copyright 2026 Grand Image, Ltd.



Mimi Payne, *132913*
"Vintage Blue Convertible"



Kyle Goderwis, *130064*
"Fluid Forms 11"



Renee Staeck, *132232*
"Untitled Series no. 3"

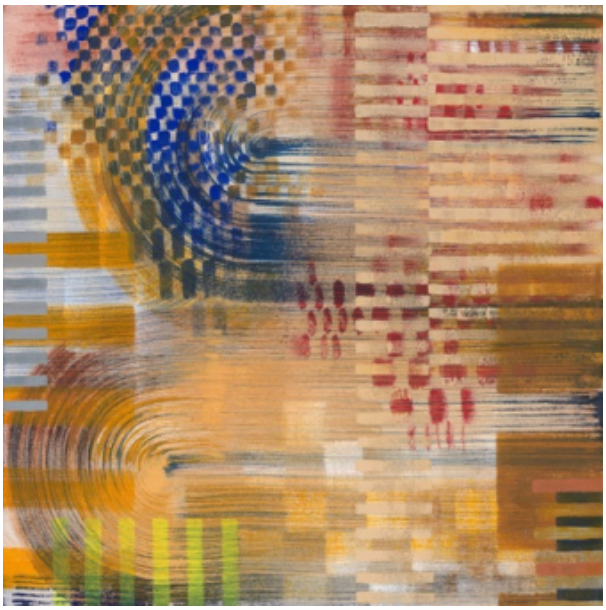

Victoria Neiman, *134058*
"Woven Strokes 3"

Copyright 2026 Grand Image, Ltd.



Melanie Amaral, *133803*
"Swallows"



Van Hoang, *133918*
"El Nido"



Amy Stewart, *134055*
"Rooftop Agriculture Is Good For The Environment And Our Health"



Mimi Payne, *132912*
"Palm Springs Life"

Copyright 2026 Grand Image, Ltd.



Kyle Goderwis, *130061*
"Fluid Forms 8"



Renee Staeck, *132234*
"Untitled Series no. 5"



Victoria Neiman, *134057*
"Woven Strokes 2"



Melanie Amaral, *133802*
"Lake Crescent"

Copyright 2026 Grand Image, Ltd.



Van Hoang, *133917*
"Shore of Dreams"

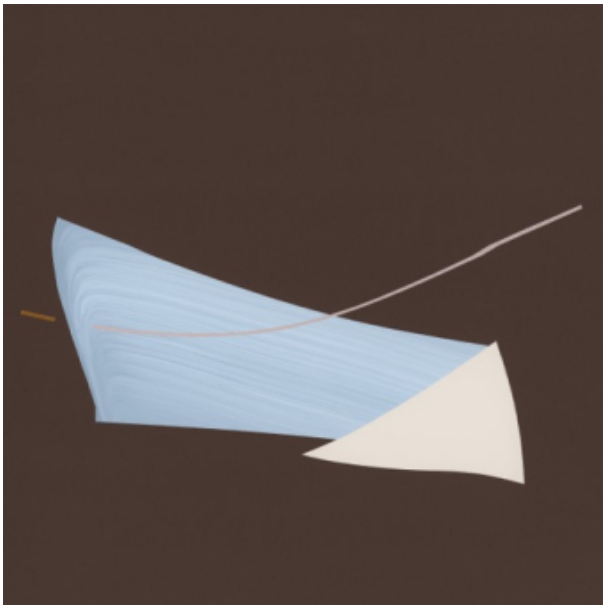

Amy Stewart, *134054*
"People Are Showing Up For Each Other"



Mimi Payne, *132911*
"Tacos Sign"



Kyle Goderwis, *130063*
"Fluid Forms 10"

Copyright 2026 Grand Image, Ltd.



Renee Staeck, *132233*
"Untitled Series no. 4"

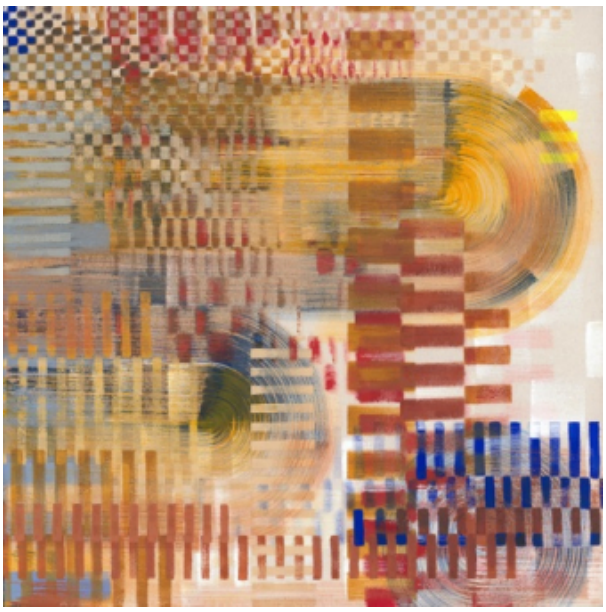

Victoria Neiman, *134056*
"Woven Strokes 1"



Melanie Amaral, *133801*
"Winter Hunter"



Emma Jones, *134224*
"The Boy"

Copyright 2026 Grand Image, Ltd.

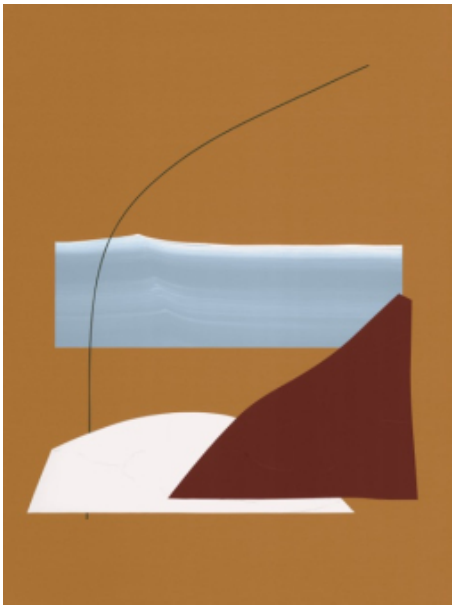

Amy Stewart, *134052*
"Forest Guardians Help Red Panda Conservation"



Mimi Payne, *132910*
"Lawn Chair"



Morgan Chinn, *133127*
"Technicolor Scuba Dive"



Renee Staeck, *132235*
"Untitled Series no. 6"

Copyright 2026 Grand Image, Ltd.



Kyle Goderwis, *128229*
"Memphis Blooms 2"



Melanie Amaral, *133800*
"Peek-a-Boo"



Amy Stewart, *134053*
"Daughter Helps Mother Finish Marathon"

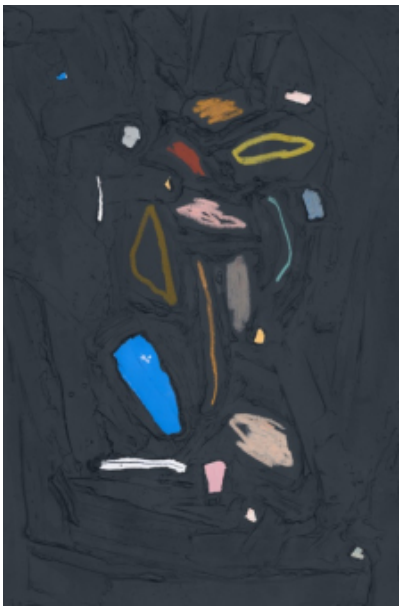

Allison Rohland, *134215*
"If Now Was Then"

Copyright 2026 Grand Image, Ltd.



Morgan Chinn, *133128*
"Underwater in the Edmonds Salt Water Park"

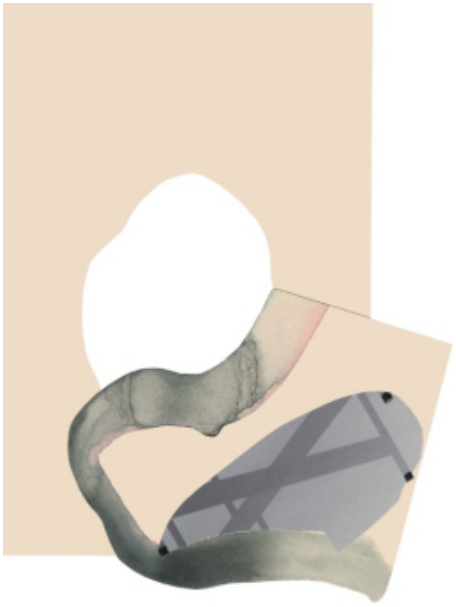

Renee Staeck, *132236*
"Untitled Series no. 7"



Kyle Goderwis, *128228*
"Memphis Blooms 1"



Melanie Amaral, *133799*
"Soft Paws"

Copyright 2026 Grand Image, Ltd.



Kelsey Bumsted, *134184*
"Foggy Oregon Beach 1"



Allison Rohland, *134214*
"Let Your Feelings Roll On By"



Van Hoang, *133777*
"Shadows and Dust III"



Renee Staeck, *132237*
"Untitled Series no. 8"

Copyright 2026 Grand Image, Ltd.



Morgan Chinn, *133929*
"And Through the Trees, I Can See the Sunset"



Melanie Amaral, *133798*
"Albert"

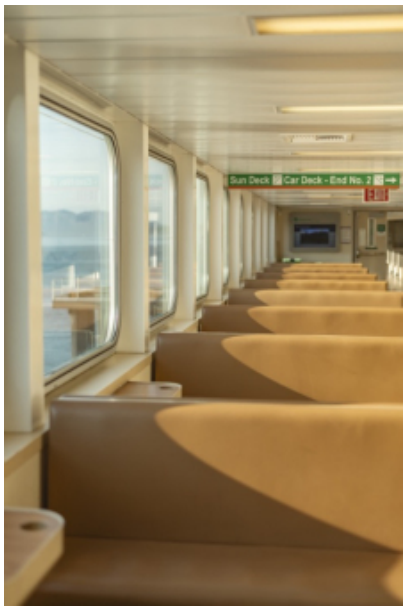

Kelsey Bumsted, *134183*
"San Juan Ferry"



Allison Rohland, *134213*
"Head Full of Dreams"

Copyright 2026 Grand Image, Ltd.



Van Hoang, *133776*
"Shadows and Dust II"



Renee Staeck, *132238*
"Untitled Series no. 9"



Morgan Chinn, *133930*
"Oh Look How the Forest Floor Is Covered in Moss"



Melanie Amaral, *133797*
"Walled Heath"

Copyright 2026 Grand Image, Ltd.



Kelsey Bumsted, *134182*
"Richardsons Road Sunset"



Allison Rohland, *134212*
"What I Wouldn't Do"

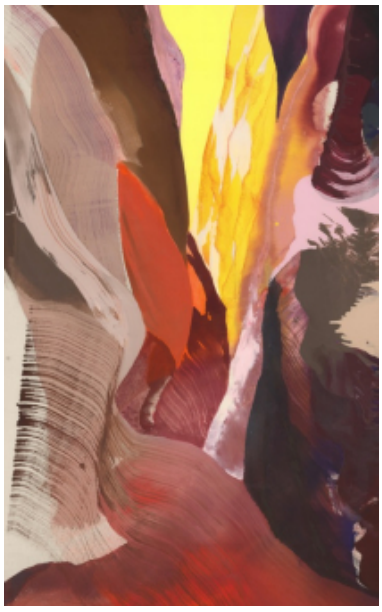

Van Hoang, *133775*
"Shadows and Dust I"



Renee Staeck, *132239*
"Untitled Series no. 10"

Copyright 2026 Grand Image, Ltd.



Maeve Harris, *133885*
"Gilded Morado 1"



Melanie Amaral, *133796*
"Love at First Sight"



Tracy Poindexter-Canton, *133755*
"Facing the Day"



Emma Jones, *134219*
"Orly 1"

Copyright 2026 Grand Image, Ltd.



Allison Rohland, *134187*
"It Gets to Be Fun"



Stuart Haury, *133870*
"July Shimmers 1"



Renee Staeck, *132240*
"Untitled Series no. 11"



Maeve Harris, *133886*
"Gilded Morado 2"

Copyright 2026 Grand Image, Ltd.



Melanie Amaral, *133795*
"Garden Party"



Tracy Poindexter-Canton, *133756*
"Her Fondest Memory"



Emma Jones, *134220*
"Orly 2"



Lesley Frenz, *131140*
"One With All"

Copyright 2026 Grand Image, Ltd.

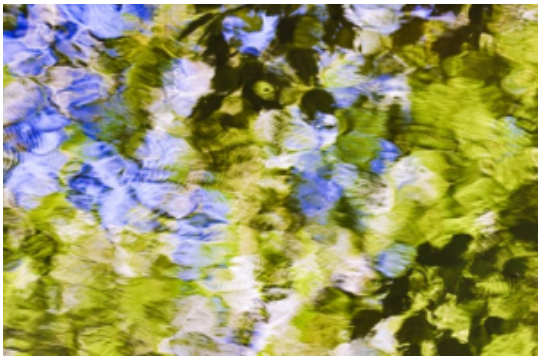

Stuart Haury, *133869*
"August Shades"



Renee Staeck, *132241*
"Untitled Series no. 12"



Maeve Harris, *133887*
"Gilded Azul 1"



Lesley Frenz, *131139*
"Seeds Beneath Snow"

Copyright 2026 Grand Image, Ltd.



Tracy Poindexter-Canton, *133757*
"Owl Wisdom"



Emma Jones, *134221*
"Jive"

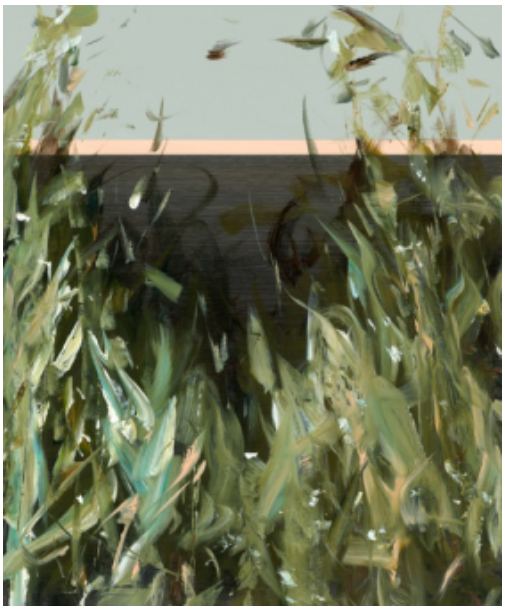

Lesley Frenz, *127595*
"Promises Lightly"



Stuart Haury, *133871*
"July Shimmers 2"

Copyright 2026 Grand Image, Ltd.



Victoria Neiman, *134064*
"Stack 2"



Maeve Harris, *133888*
"Gilded Azul 2"



Lesley Frenz, *127593*
"Days Still Left"



Tracy Poindexter-Canton, *133758*
"Earth Mother"

Copyright 2026 Grand Image, Ltd.

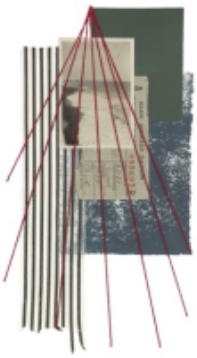

Emma Jones, *134222*
"Rational 1"



Lesley Frenz, *127589*
"Songbirds Keep Singing"



Stuart Haury, *133873*
"Permian Exposure 2"



Victoria Neiman, *134063*
"Stack 1"

Copyright 2026 Grand Image, Ltd.



Maeve Harris, *133889*
"Gilded Verde 1"

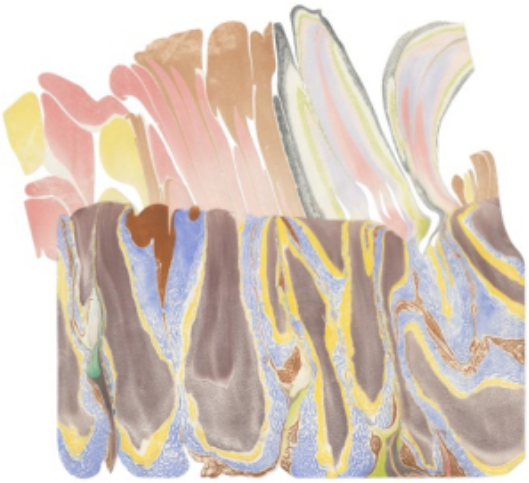

Renee Staeck, *134209*
"Kor?ju 2"



Tracy Poindexter-Canton, *133759*
"Matriarchs"

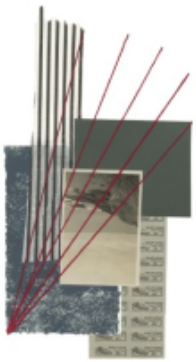

Emma Jones, *134223*
"Rational 2"

Copyright 2026 Grand Image, Ltd.



Lesley Frenz, *127591*
"Among the Fields"



Stuart Haury, *133872*
"Permian Exposure 1"

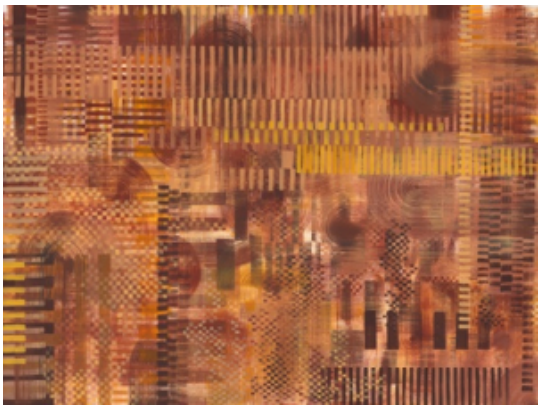

Victoria Neiman, *134062*
"Rusty Loom"



Maeve Harris, *133890*
"Gilded Verde 2"

Copyright 2026 Grand Image, Ltd.



Renee Staeck, *134208*
"Kor?ju 1"



Tracy Poindexter-Canton, *133760*
"Finding God in Myself When the Rainbow is Enuf"



Emma Jones, *134225*
"Skating"



Lesley Frenz, *131141*
"Found 1"

Copyright 2026 Grand Image, Ltd.



Stuart Haury, *133874*
"Permian Exposure 3"



Victoria Neiman, *134061*
"Woven Strokes 6"



Maeve Harris, *133891*
"Love Letter to Mt. Rainier"

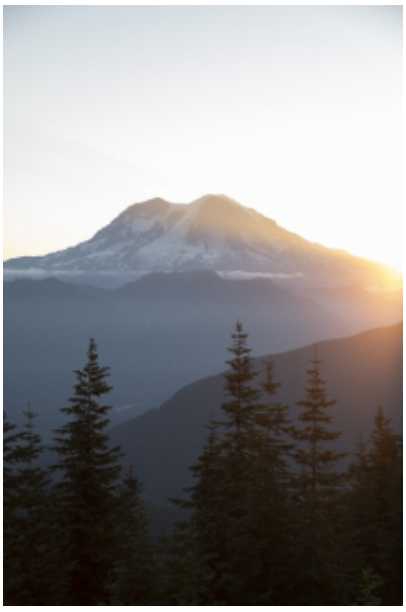

Kelsey Bumsted, *133850*
"Rainier Sunrise"

Copyright 2026 Grand Image, Ltd.



Tracy Poindexter-Canton, *133761*
"The Wolf"



Mimi Payne, *132914*
"Motel Pool Sign"



Kyle Goderwis, *132737*
"Fluid Forms 15"

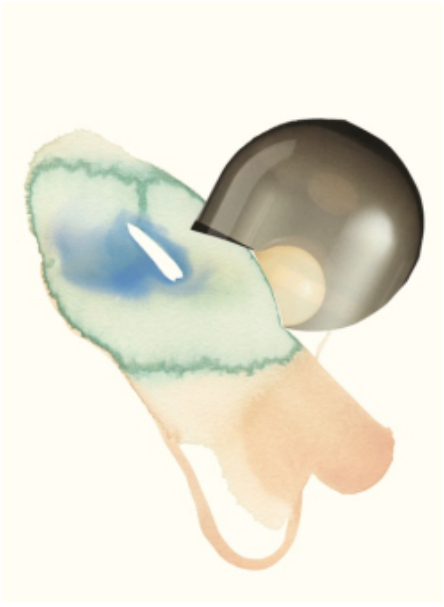

Renee Staeck, *132230*
"Untitled Series no. 1"

Copyright 2026 Grand Image, Ltd.



Victoria Neiman, *134060*
"Woven Strokes 5"



Melanie Amaral, *133807*
"Botanical Jubilee"

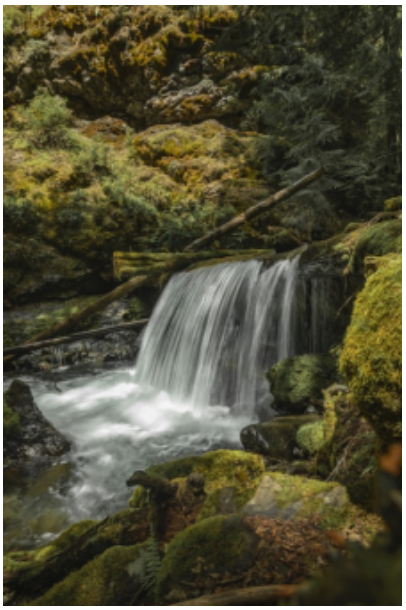

Kelsey Bumsted, *133847*
"Mossy PNW Waterfall"

Copyright 2026 Grand Image, Ltd.